

# MAJOR APPLICATIONS

# *18/0806/FUL – 291 Hills Road*

## Site Location Plan



# Proposed Site Plan



# Proposed Floor Plans

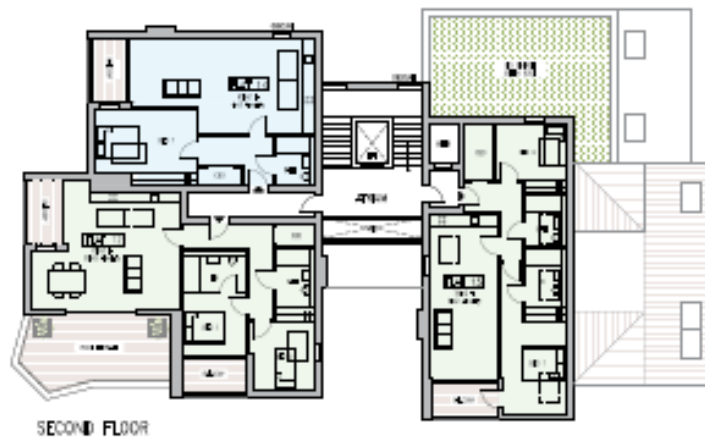
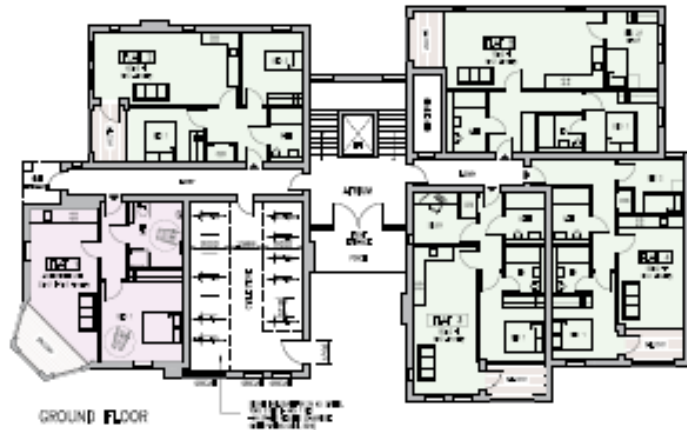

# West & South Elevations



SOUTH ELEVATION (QUEEN EDITHS WAY)



WEST ELEVATION (HILLS ROAD)

# North & East Elevations





# 19/0288/FUL – Cromwell Road Site Location Plan



# Proposed Site Location Plan





# Apartment Block – Example Floor Plan

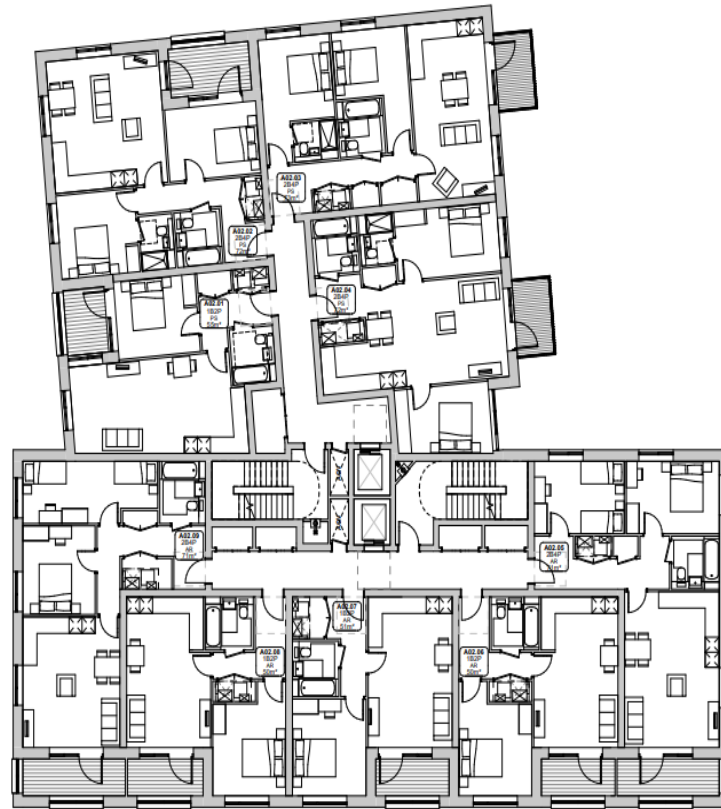

Block A\_Second Floor Plan

# Apartment Block – Park Elevation



Park Elevation

Scale: 1 : 500

# 18/1993/FUL Land Between 21 And 29 Barton Road (including 27 Barton Road And Croft Gardens).

## Site Location Plan

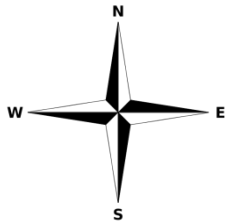

# Proposed site plan



# Building A and B elevations

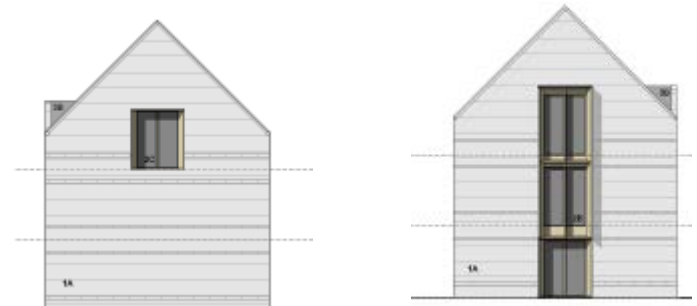



# Building C and D elevations



# Building E



# 18/1245/FUL Former Hamilton Lodge Hotel 156 - 160 Chesterton Road And Land Rear Of 162 Chesterton Road Site Location Plan



# Proposed basement and lower ground level

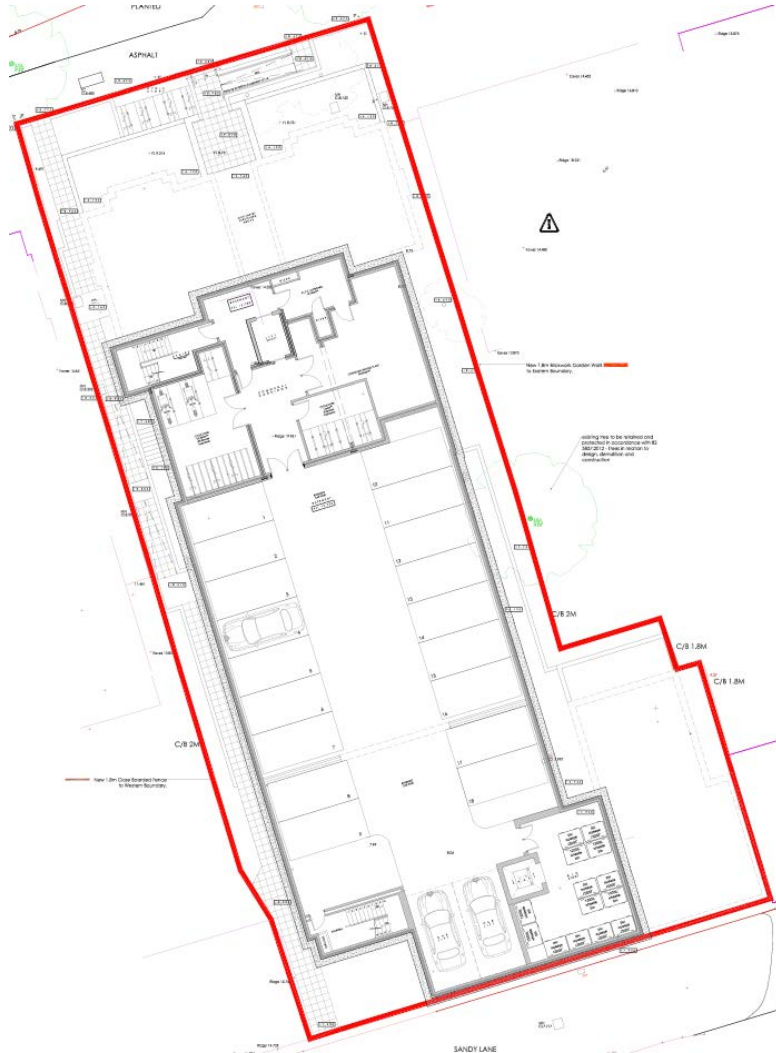



# Proposed ground floor plan and garden room plans

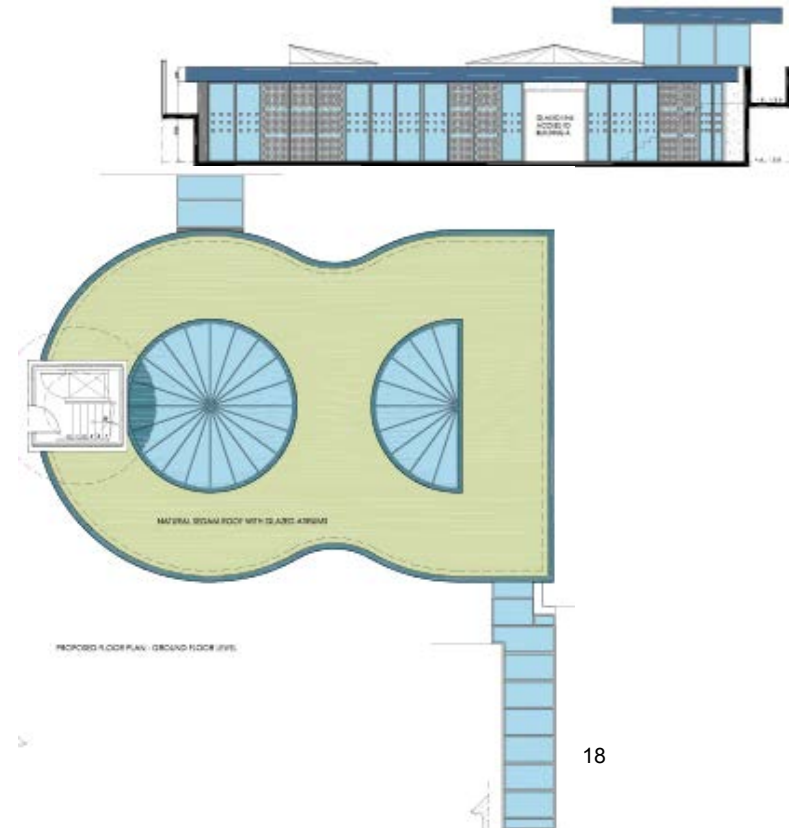
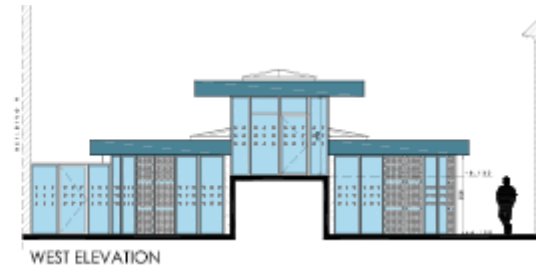
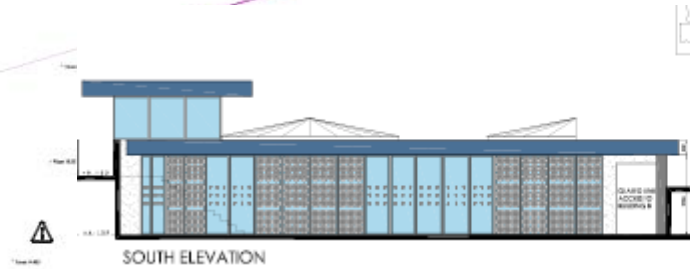



# Building A elevations



# Building B elevations

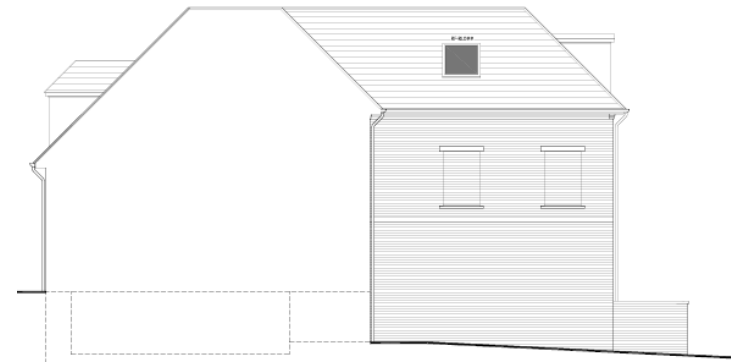

*18/1930/FUL & 18/1931/LBC*

# *Mill Lane South Block*

Site Location Plan: as existing

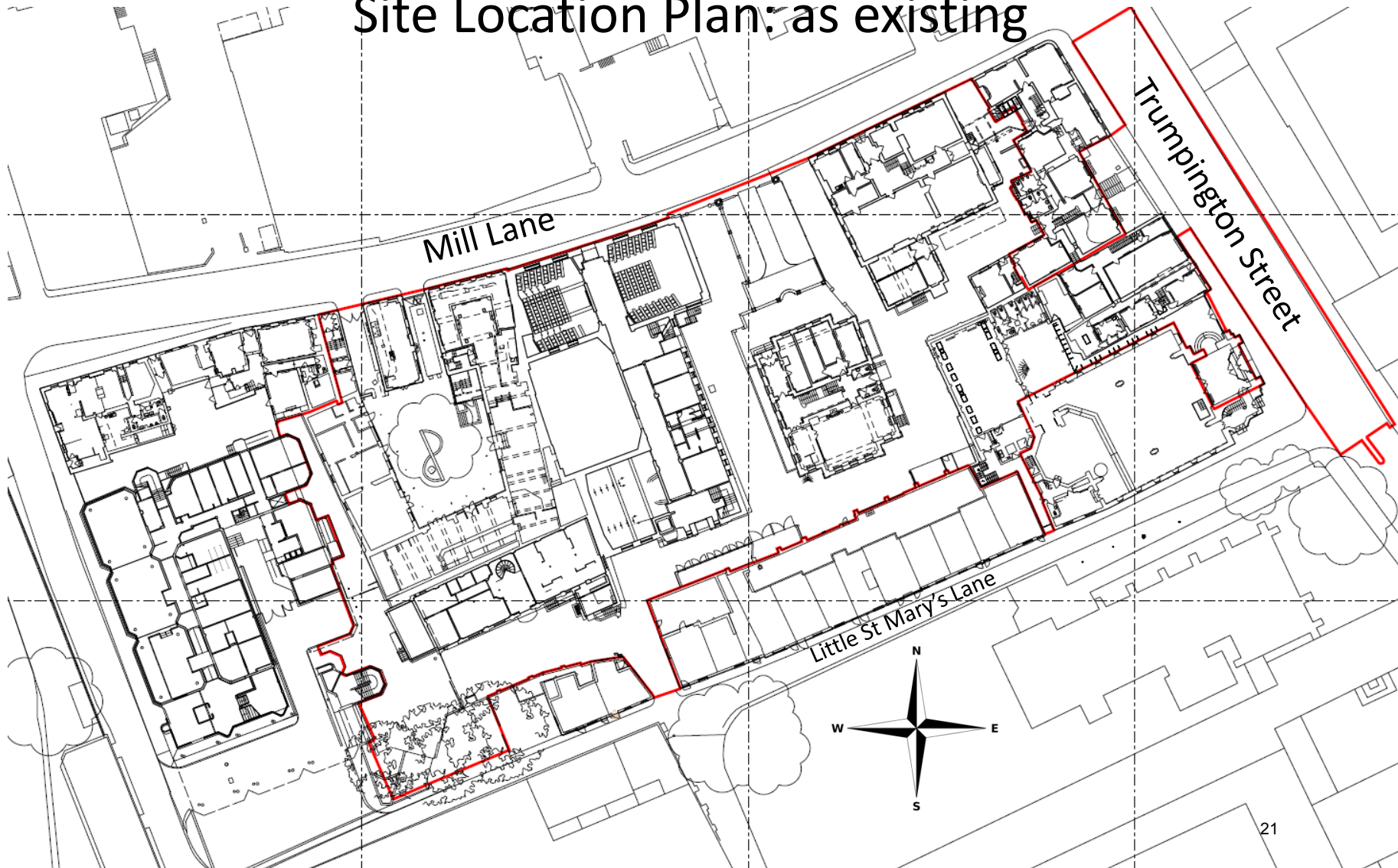

# Proposed plan

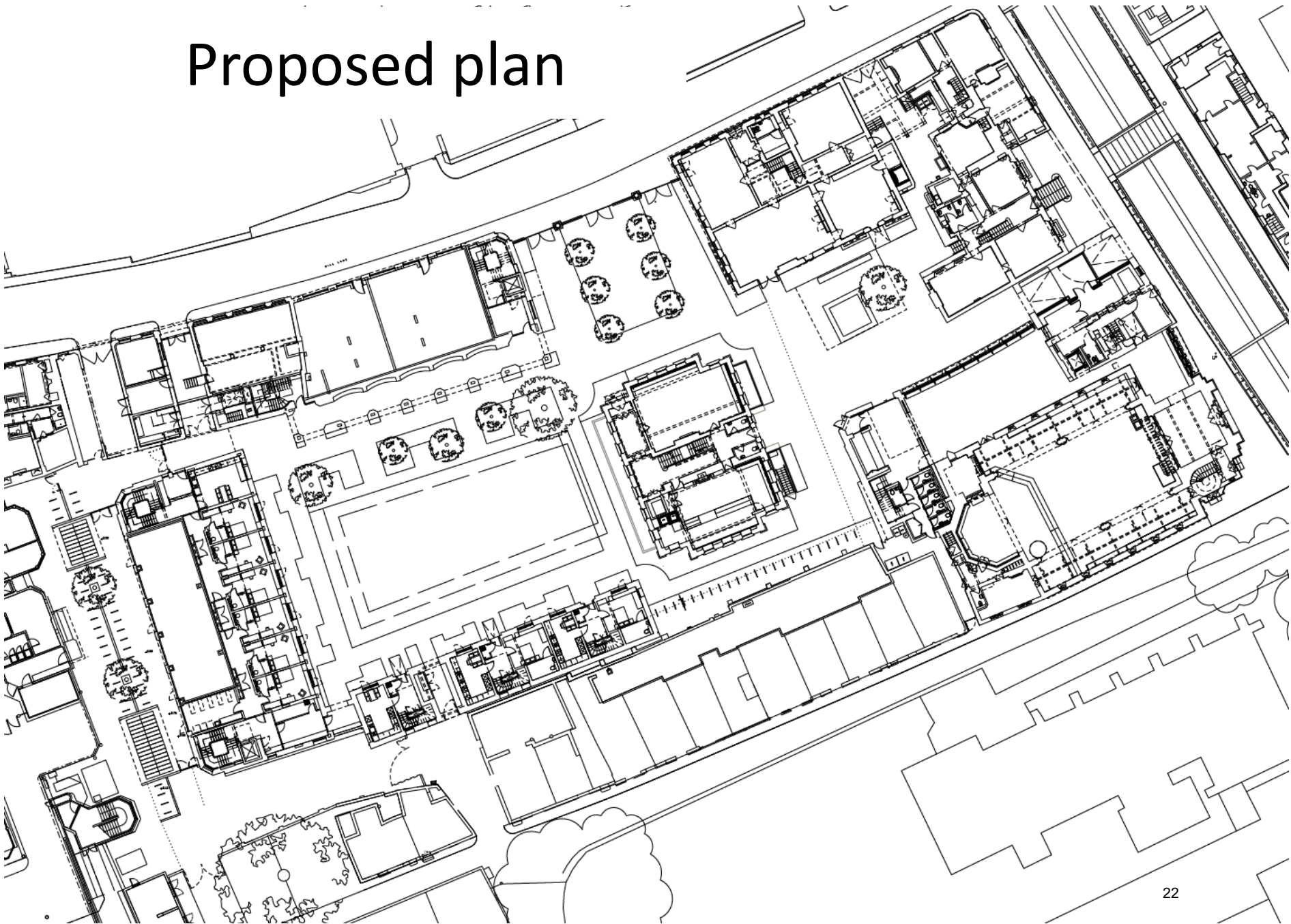



# Aerial view of site model: as existing





# Aerial view of site model: as proposed



# Proposed elevation to Mill Lane



STUART HOUSE

NORTH BLOCK

MILLERS YARD

# Proposed Trumpington Street elevation



URC  
1874

Proposed URC Foyer

No. 76  
1830-63

Proposed Gatehouse

Kensmore House  
1768

No. 74s  
Late C18

1 Mill Lane  
Early C19

# Dolby Court: proposed south side



HOUSE

SOUTH BLOCK



# Dolby Court: proposed west side





# Dolby Court: proposed north side



# Demolition – east end of site

Red hatching and solid red – to be removed or demolished

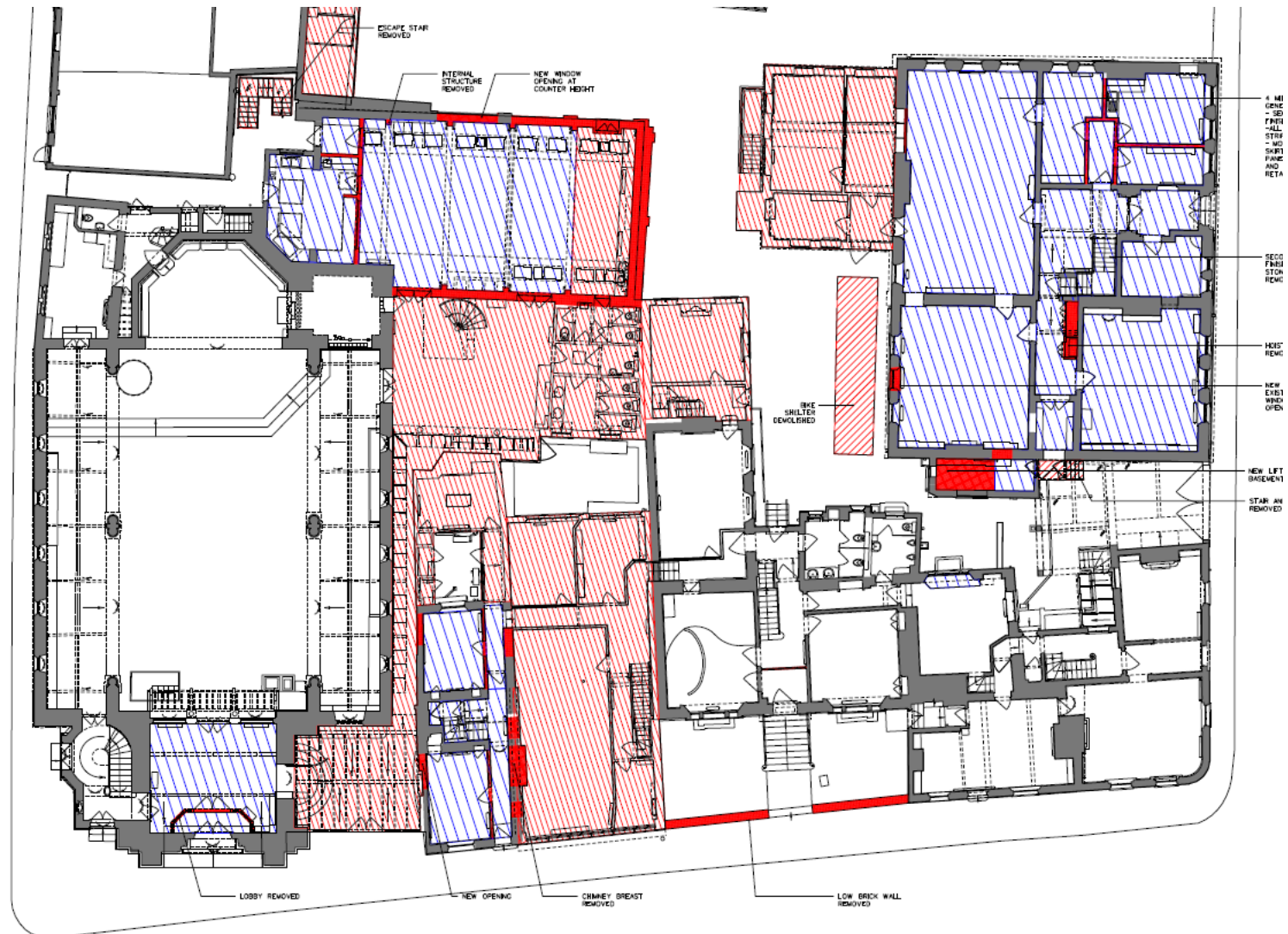

# Demolition – west end of site

Red hatching and solid red – to be removed or demolished

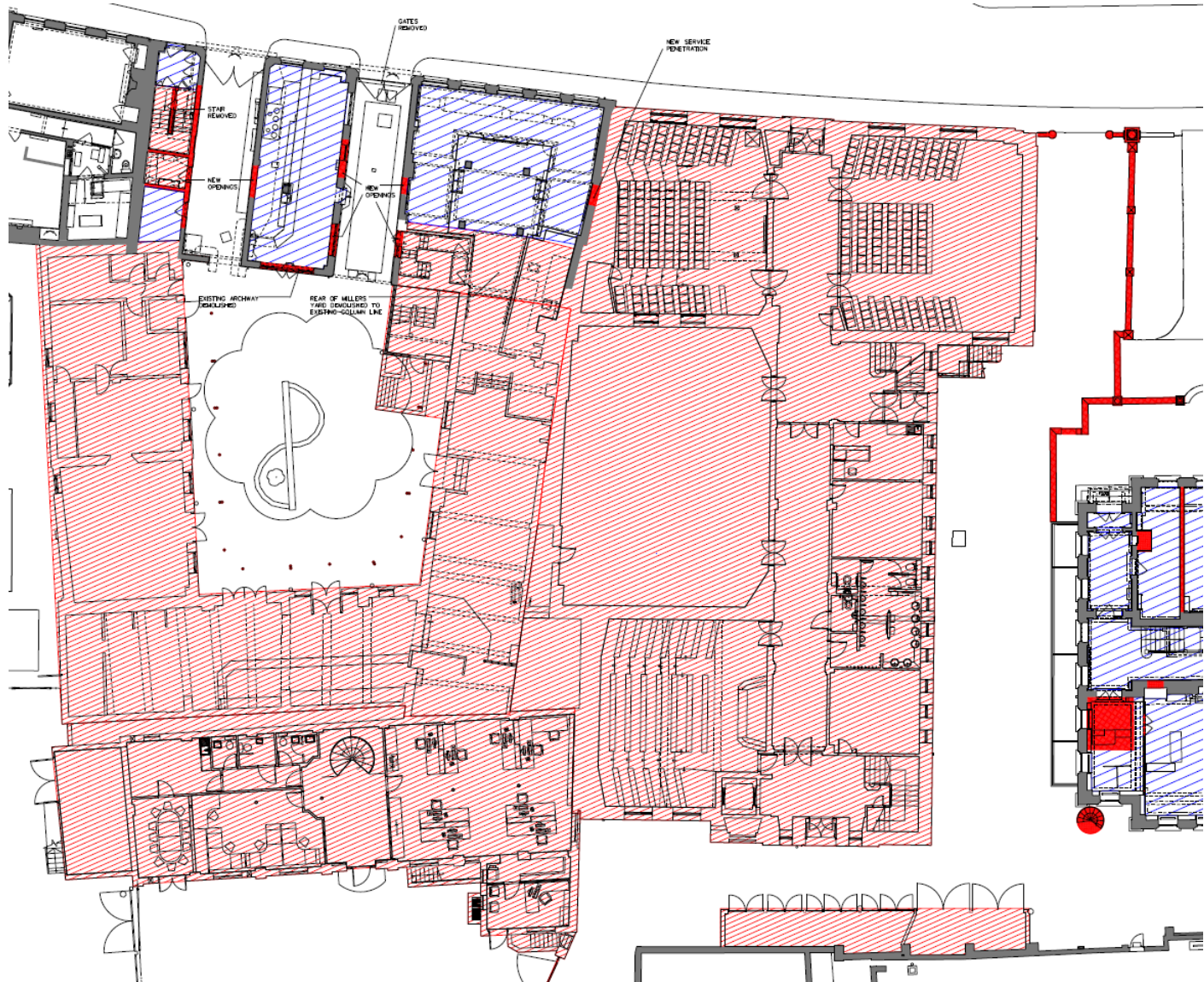



# 17/2265/FUL Homerton College

## Site Location Plan

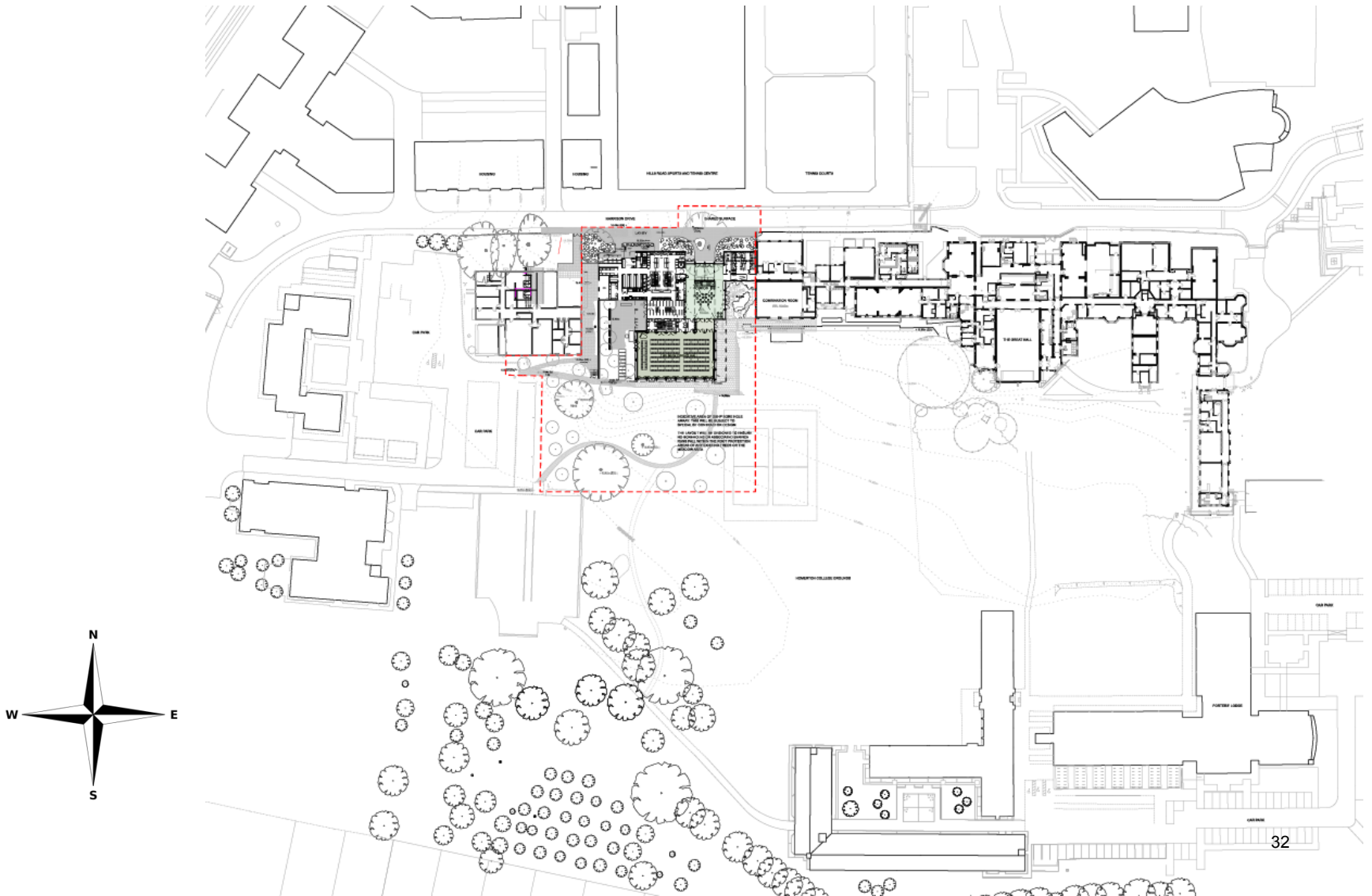



# Ground and first floor plan

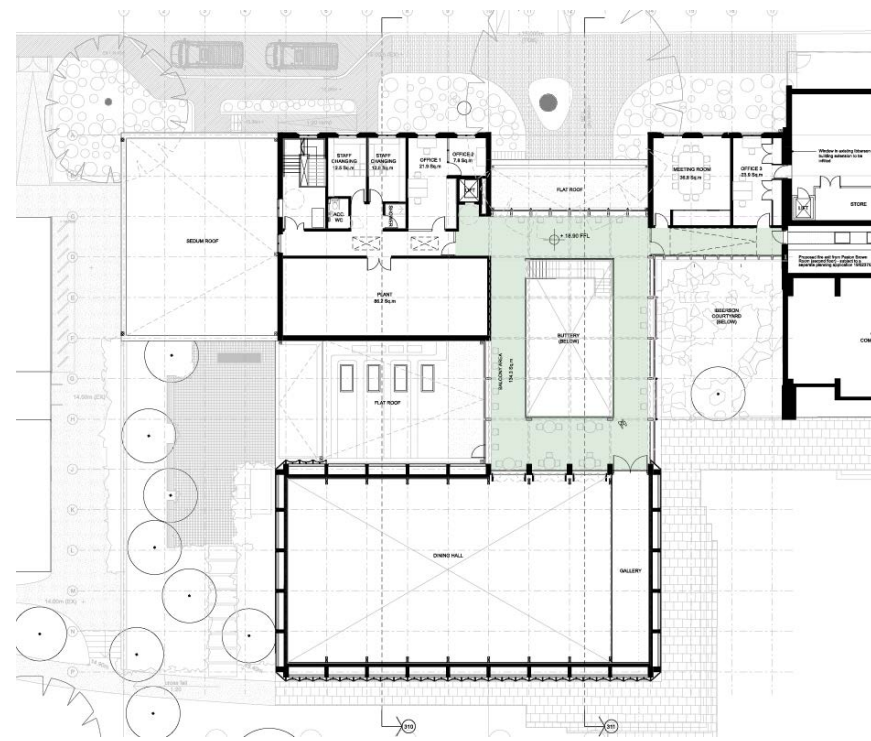
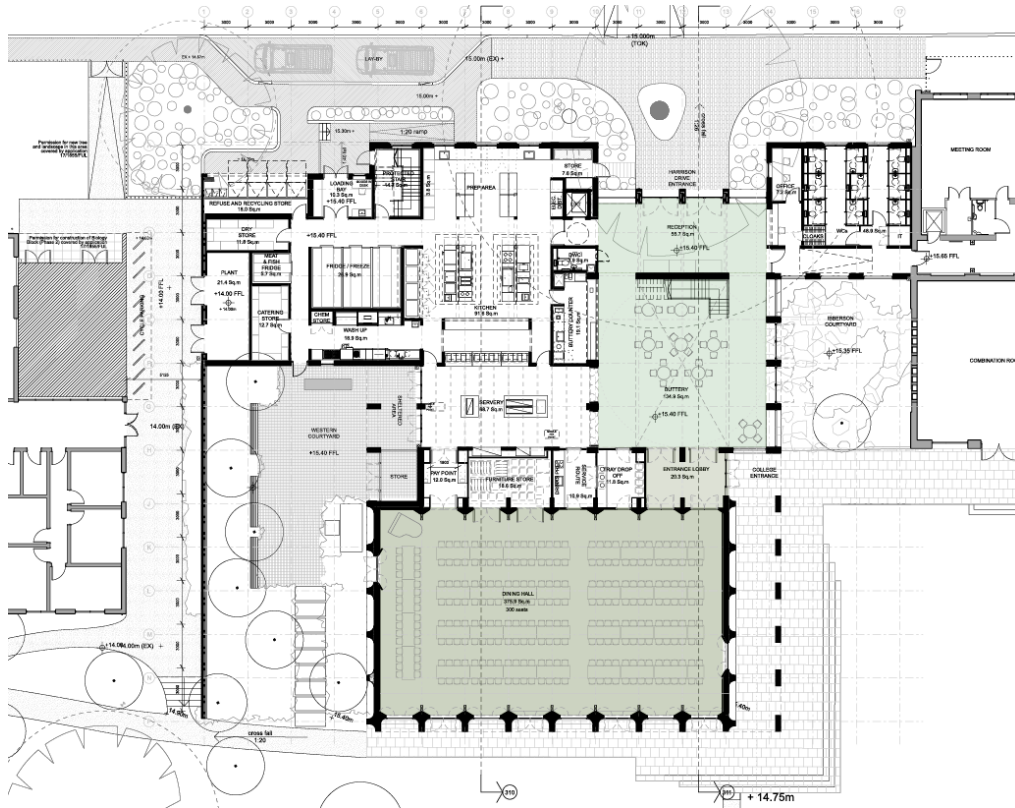

# Proposed elevations

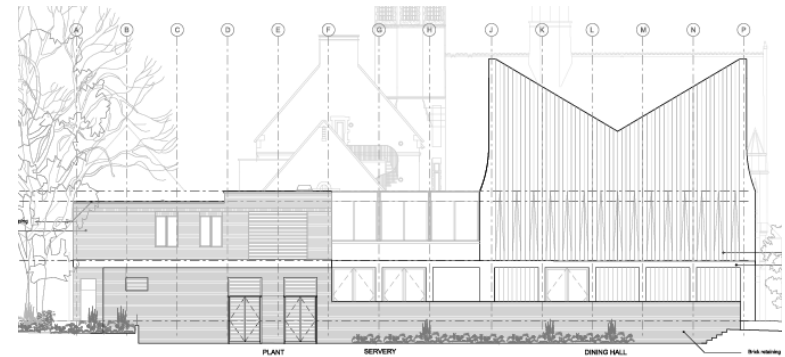
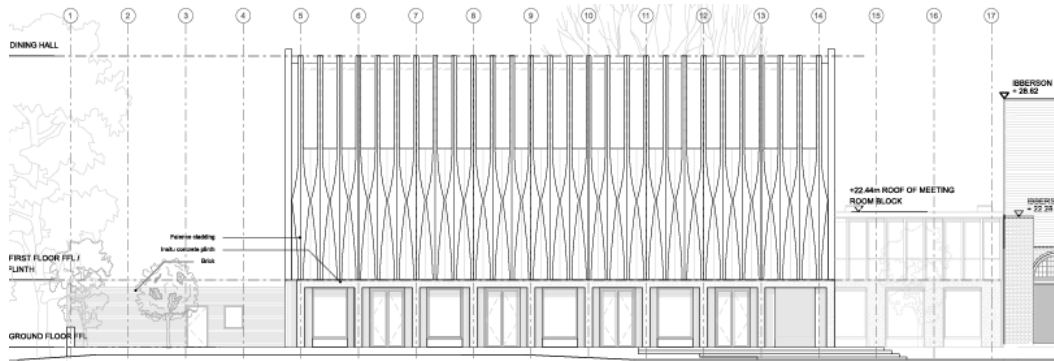
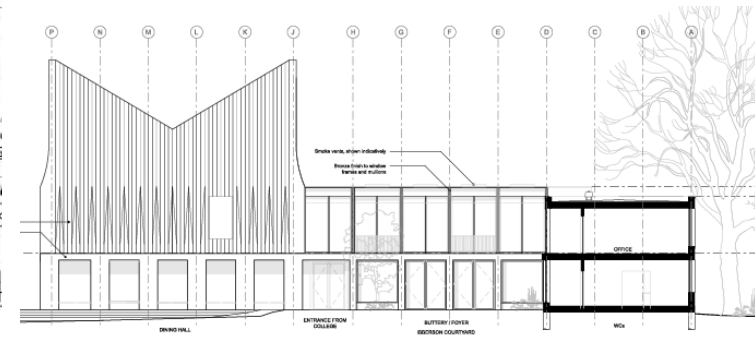
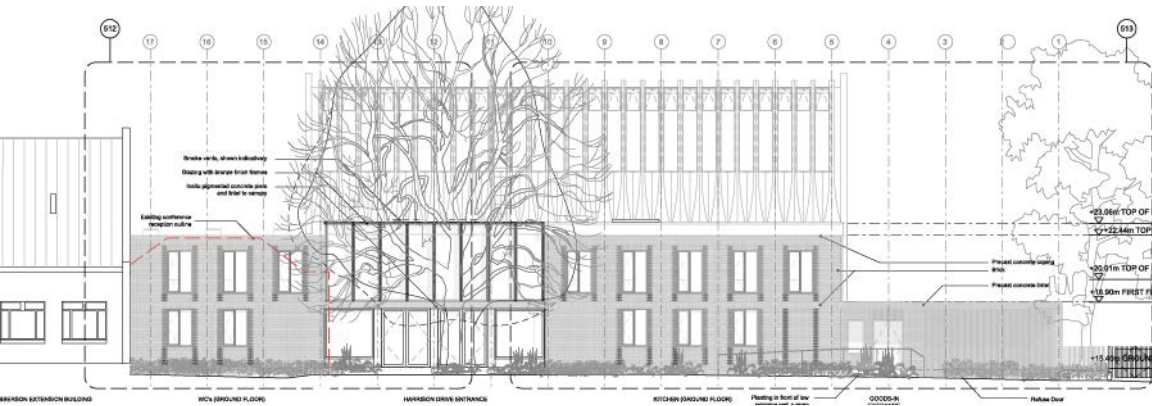

# Proposed streetviews



*17/2266/LBC Homerton College*

# Site Location Plan

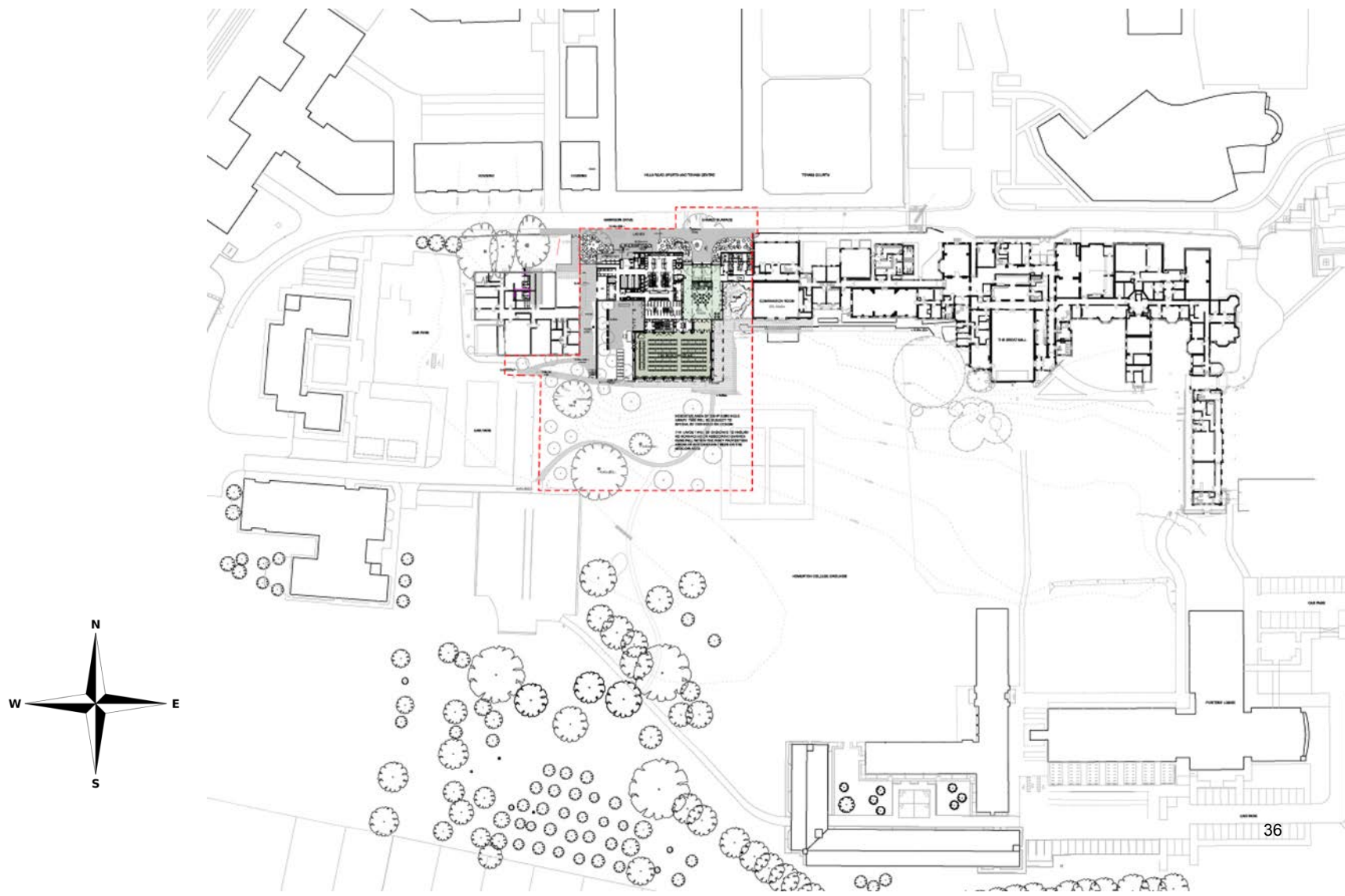



# Ground and first floor plan

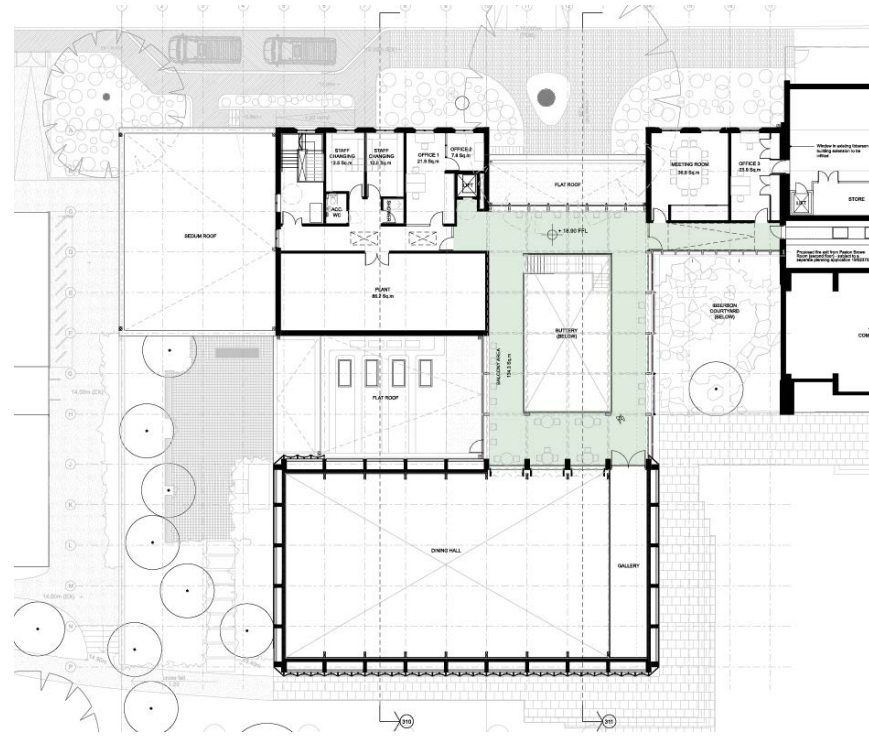
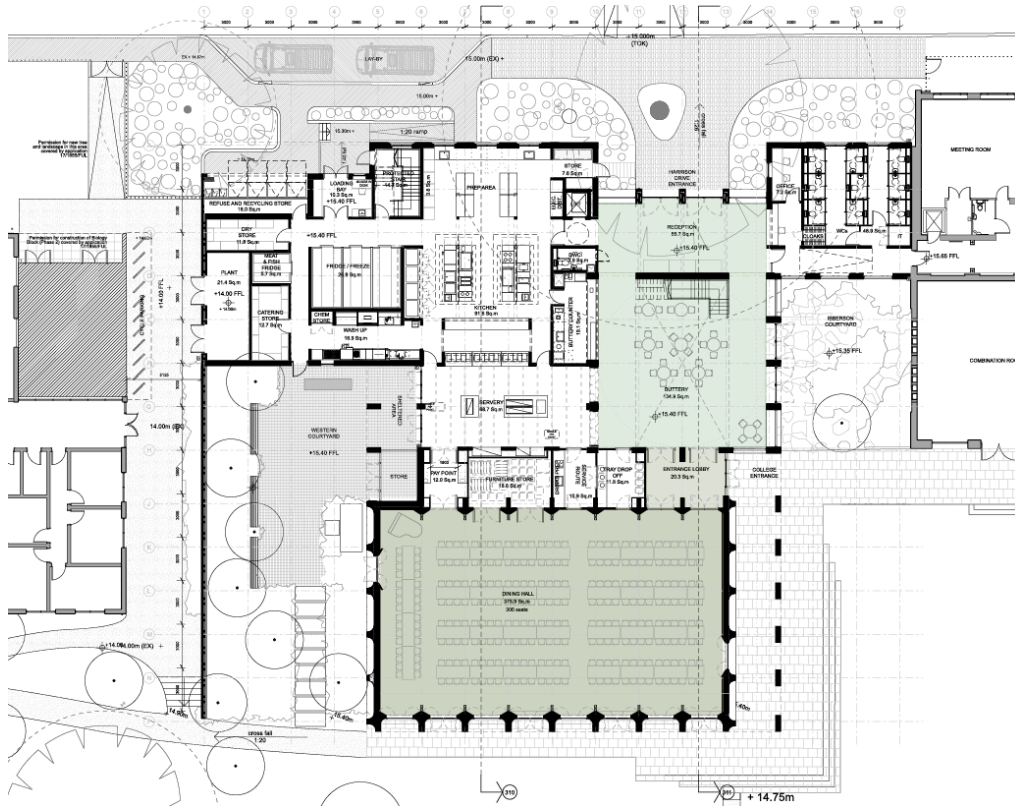

# Proposed elevations

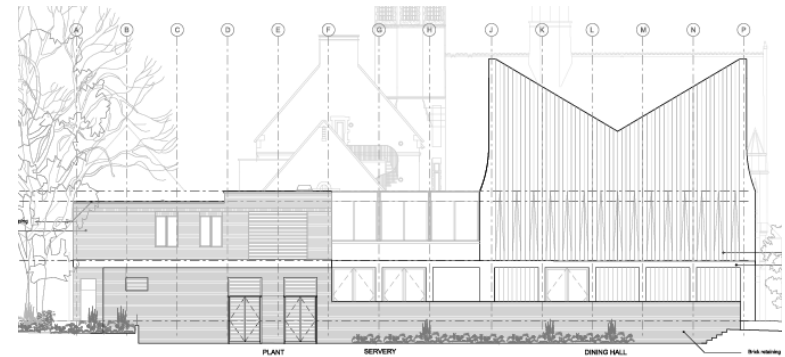
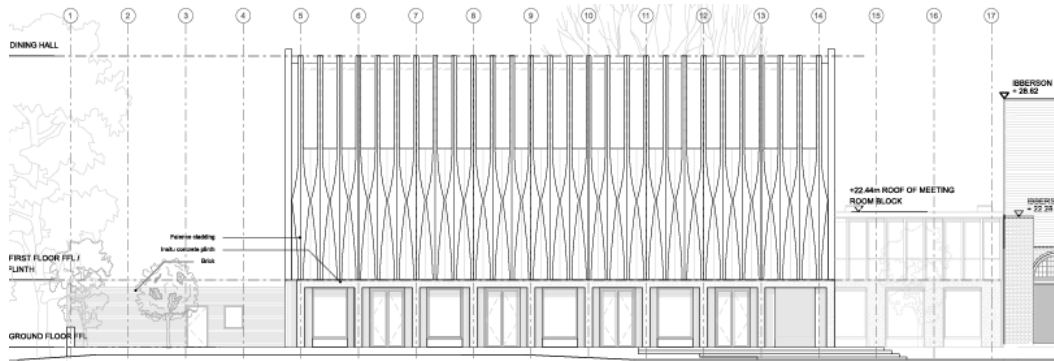
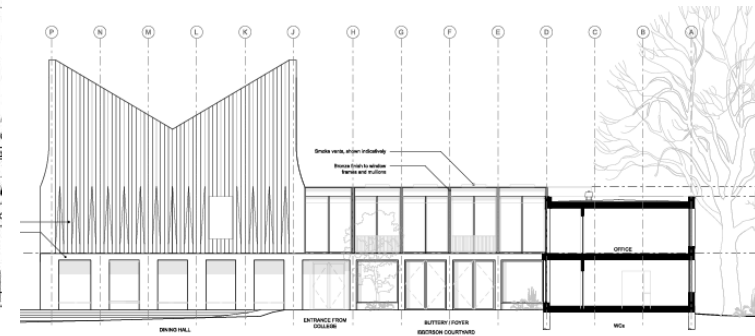
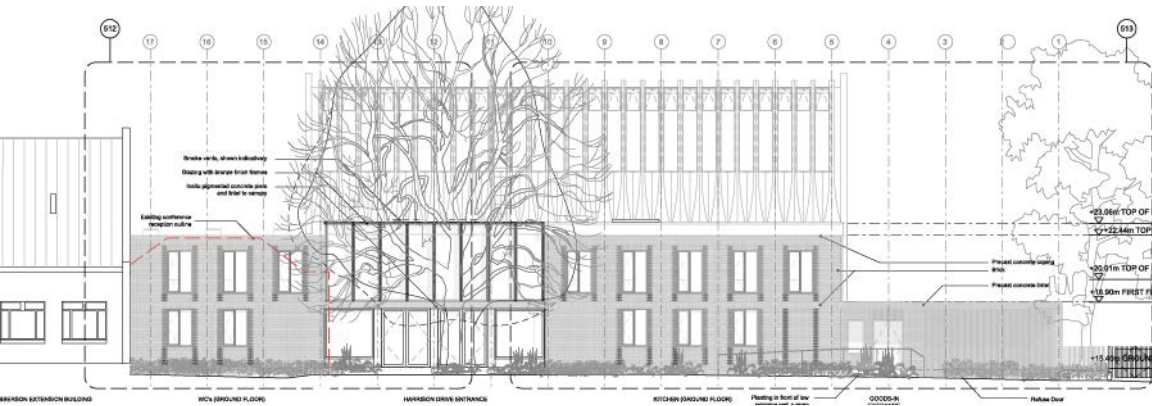

# MINOR APPLICATIONS

*18/1807/FUL – India House, 31  
Newnham Road*  
Site Location Plan





# Site Plan

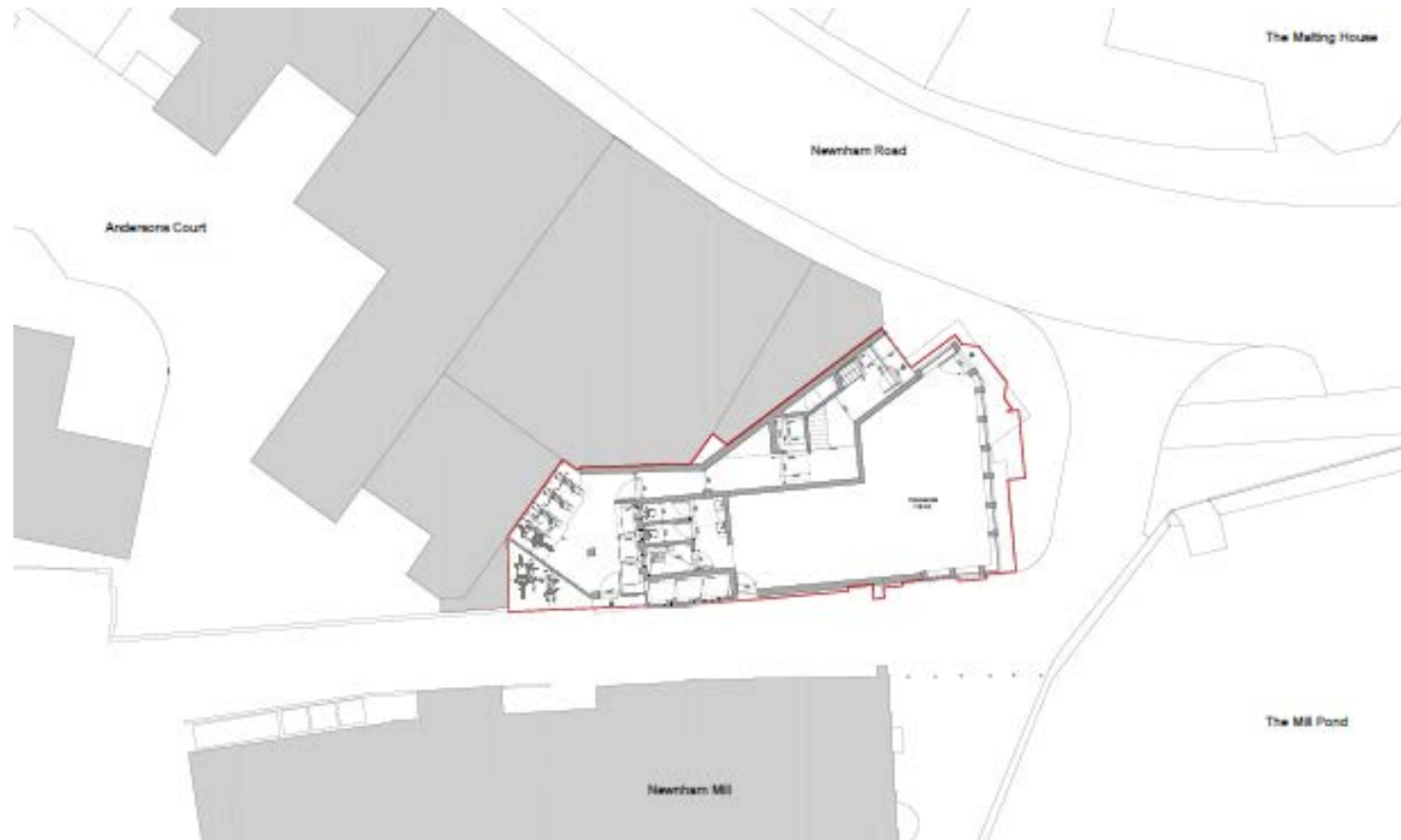

# View from north



# View from Newnham Road





# View from Sheep's Green





# *18/1859/FUL – 39 Akeman Street*

## Site Location Plan

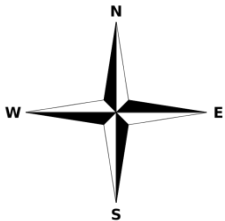
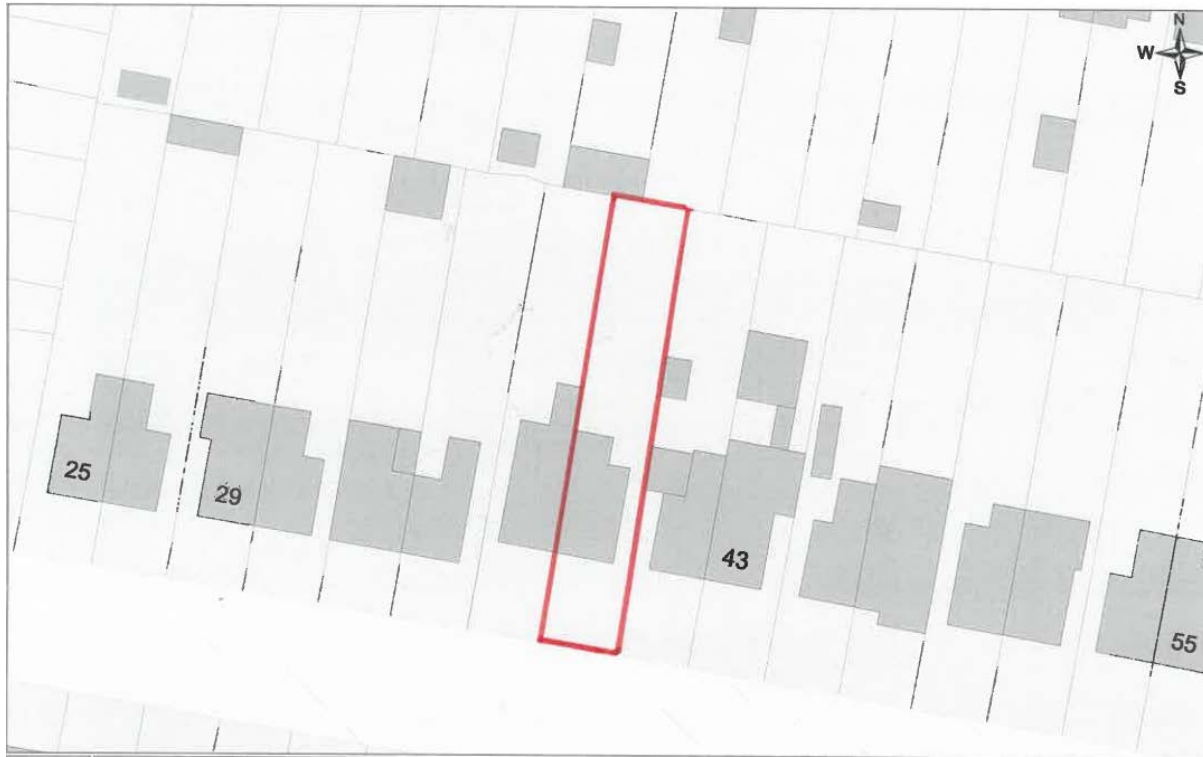

# Existing and Proposed Floor Plans

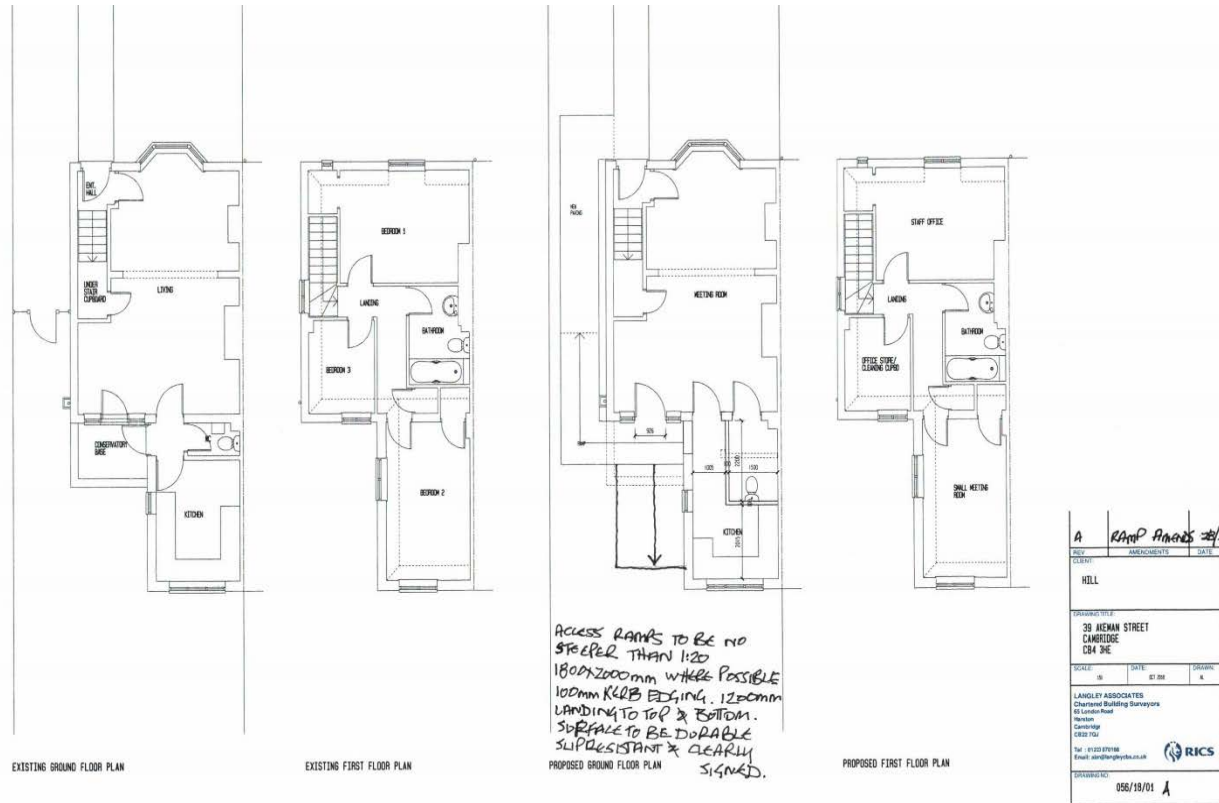

*18/1520/FUL – 11 Napier Street*

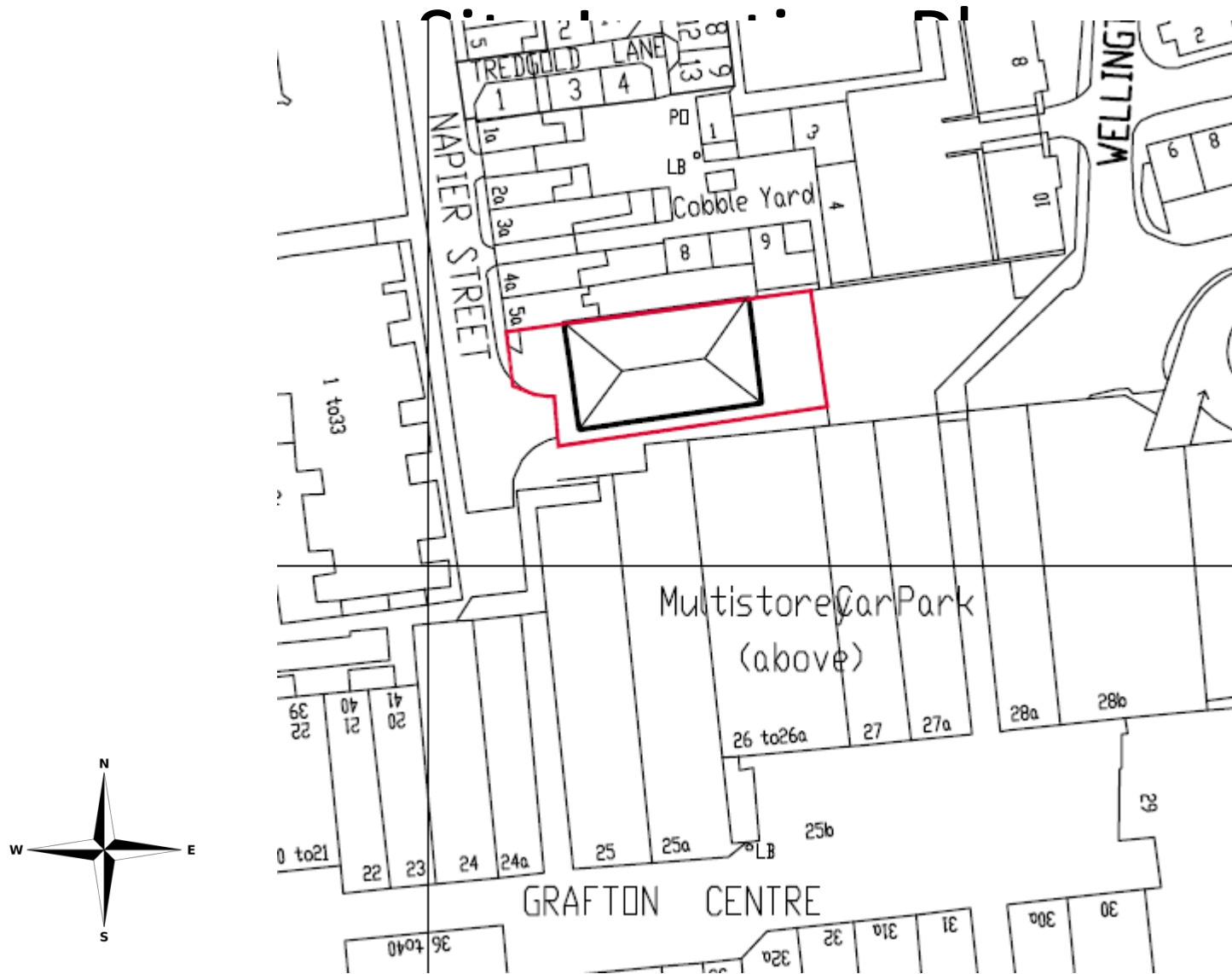

# Proposed ground floor

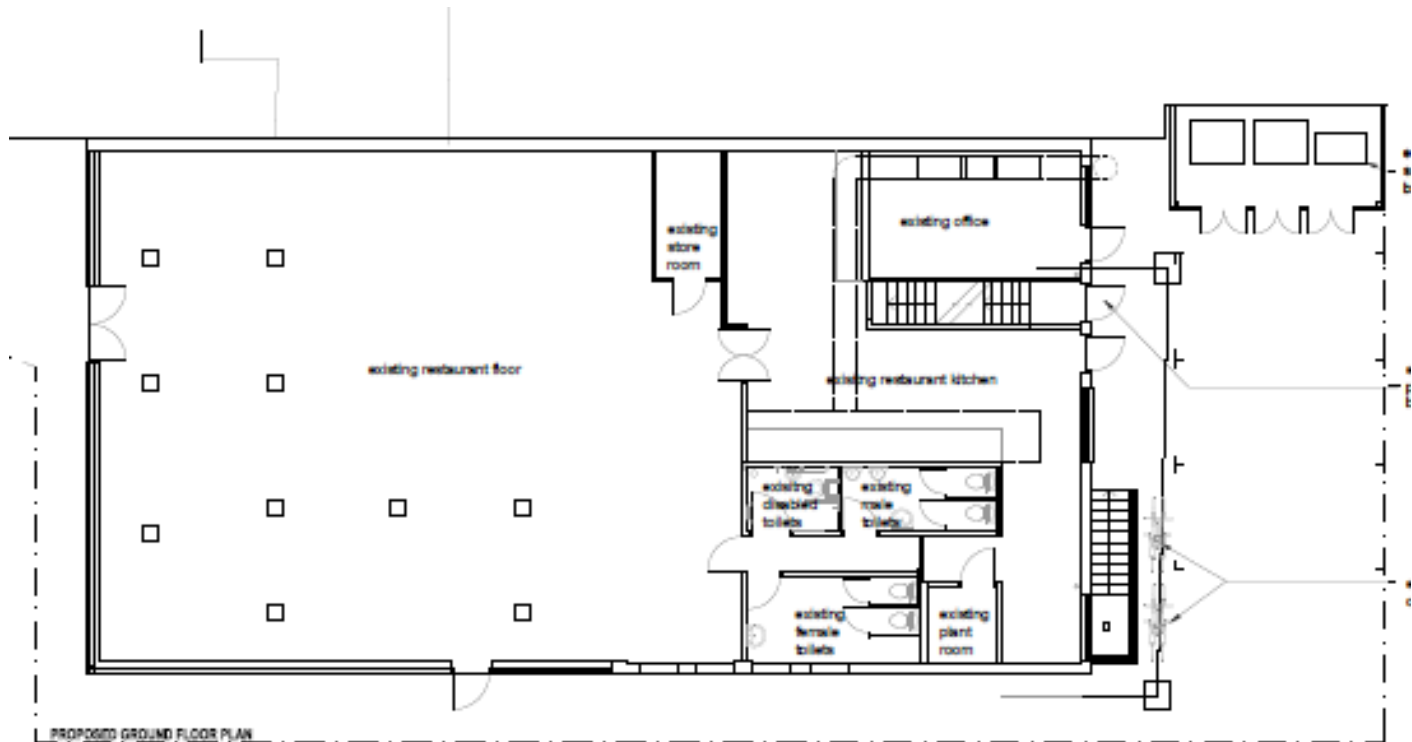



# Proposed first floor



# *18/1887/FUL – 57 Peverel Road*

## Site Location Plan

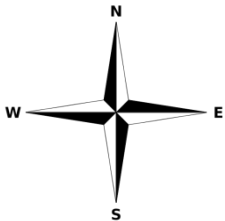

# Proposed site and floor plans

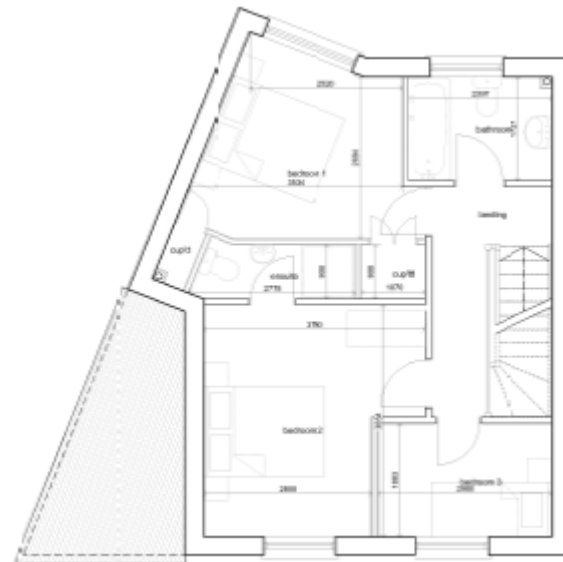
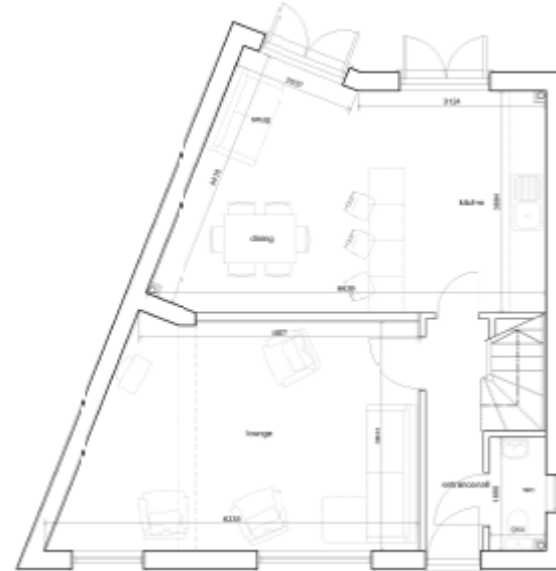

# Proposed elevations

